

GROUND FLOOR PLAN

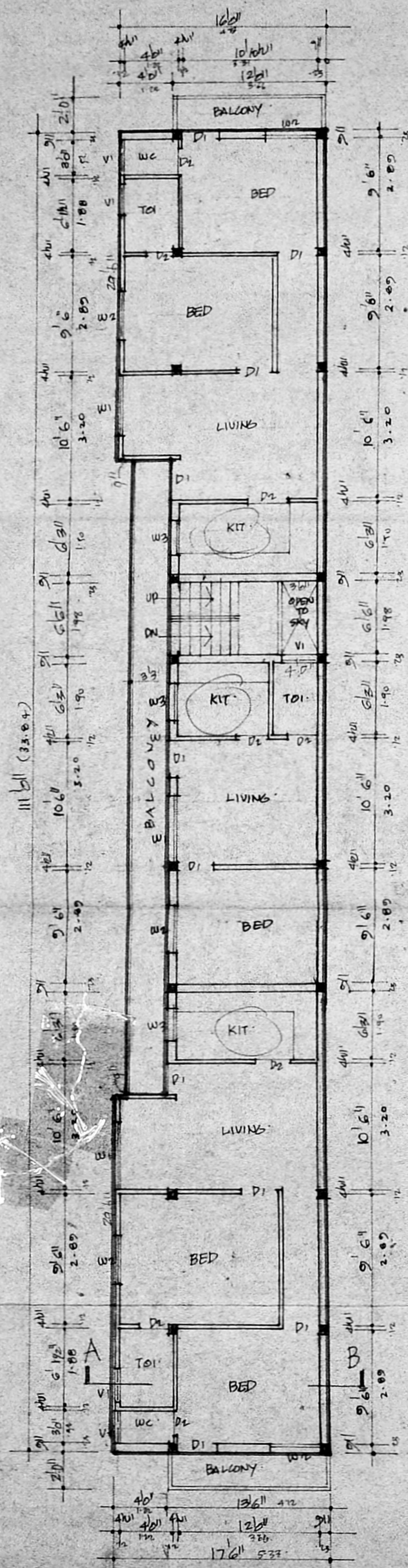

TYPICAL FIRST AND SECOND FLOOR PLAN

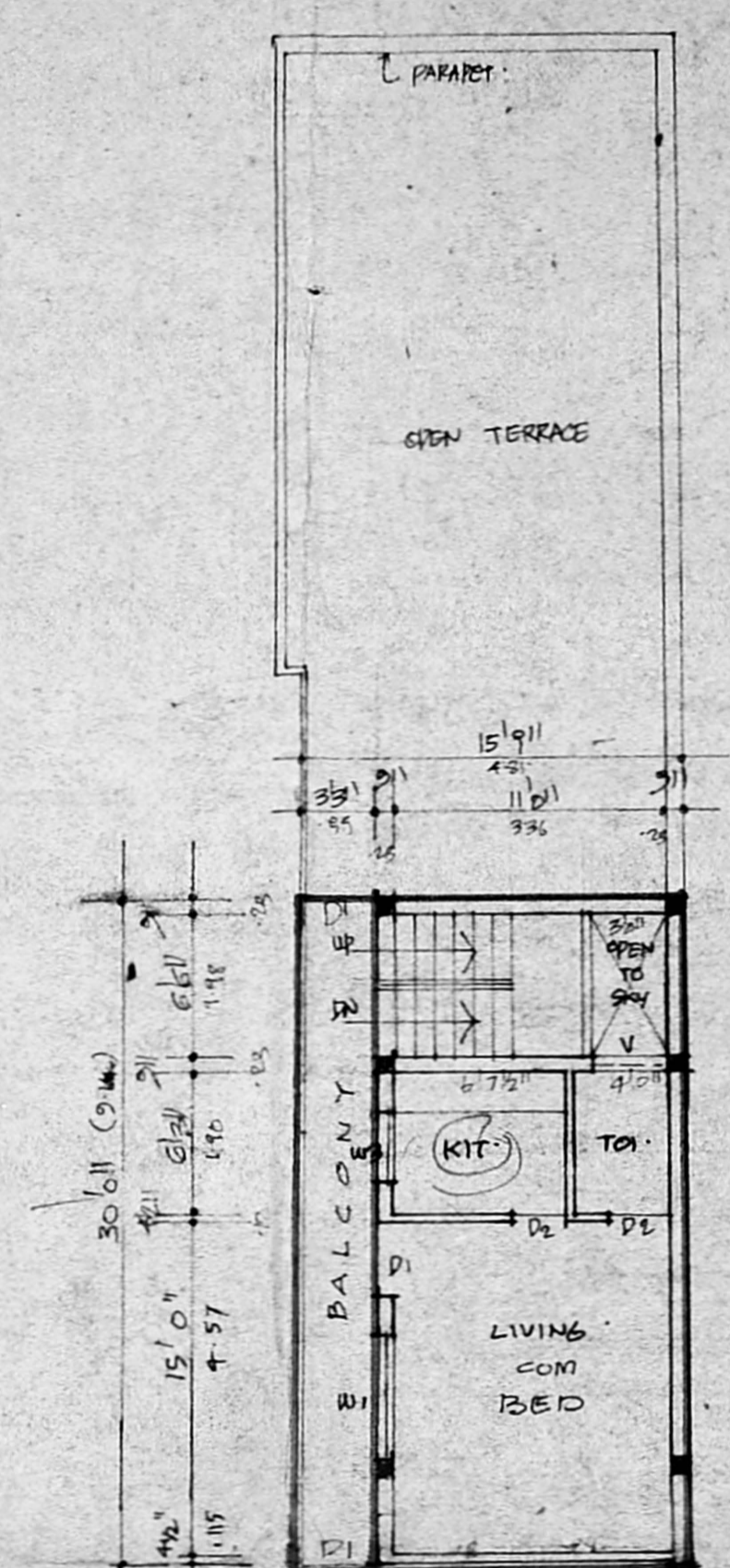

THIRD FLOOR PLAN

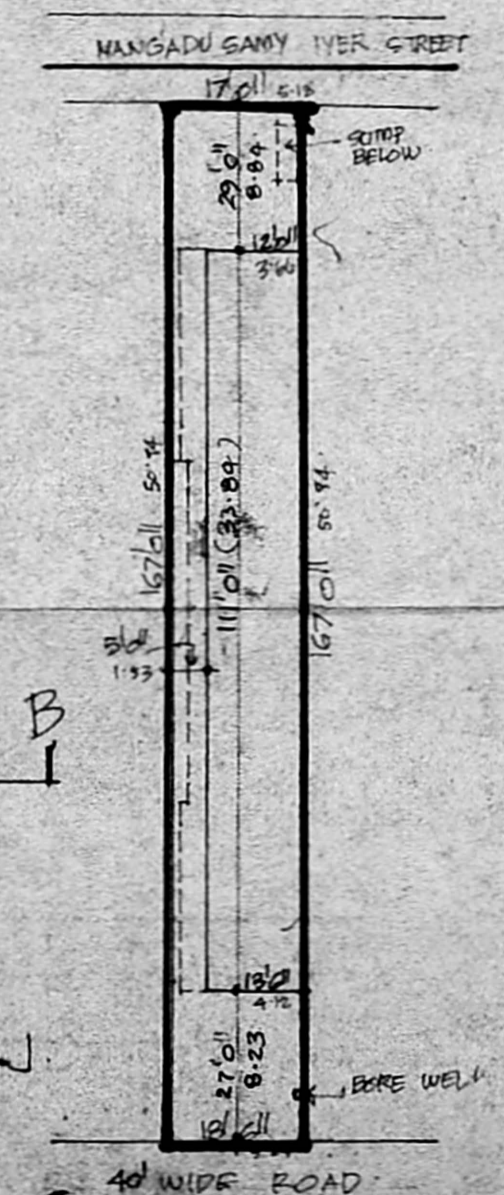

SITE PLAN SCALE 1" TO 32'

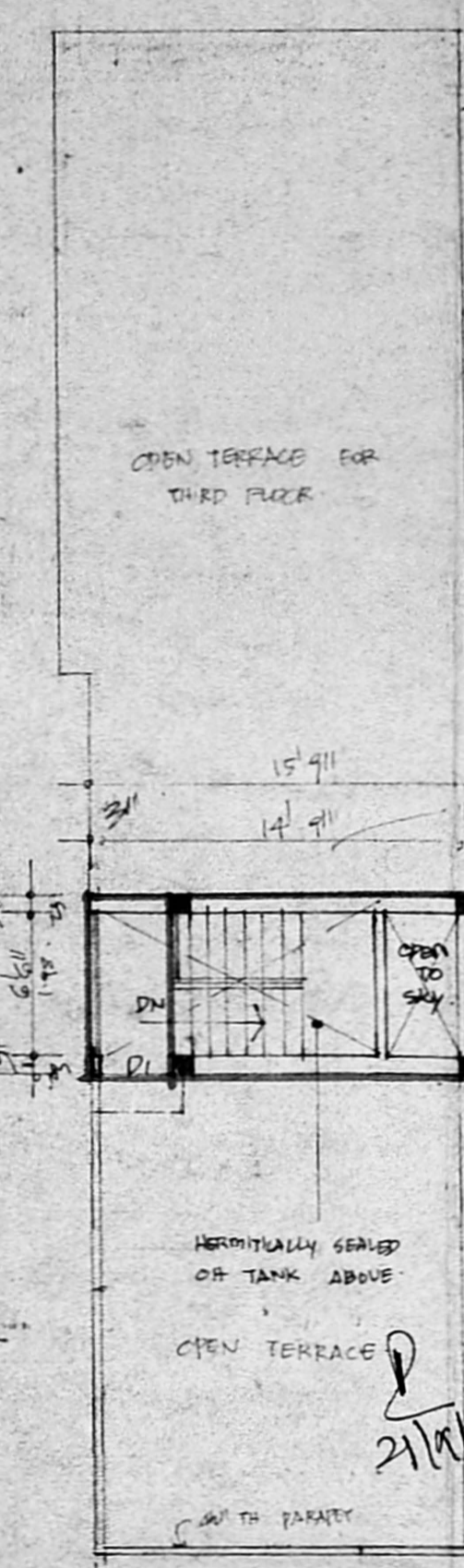

COLUMN FOUNDATION DETAILS

Planning Permit No. A.15211/14/13
APPROVED
 SUBJECT TO THE CONDITIONS IN THIS OFFICE LETTER.
 No. 22/15587/13 Date: 27.11.2013
 FOR MEMBER SECRETARY
 MADRAS METROPOLITAN DEVELOPMENT AUTHORITY
 MADRAS - 600 008.

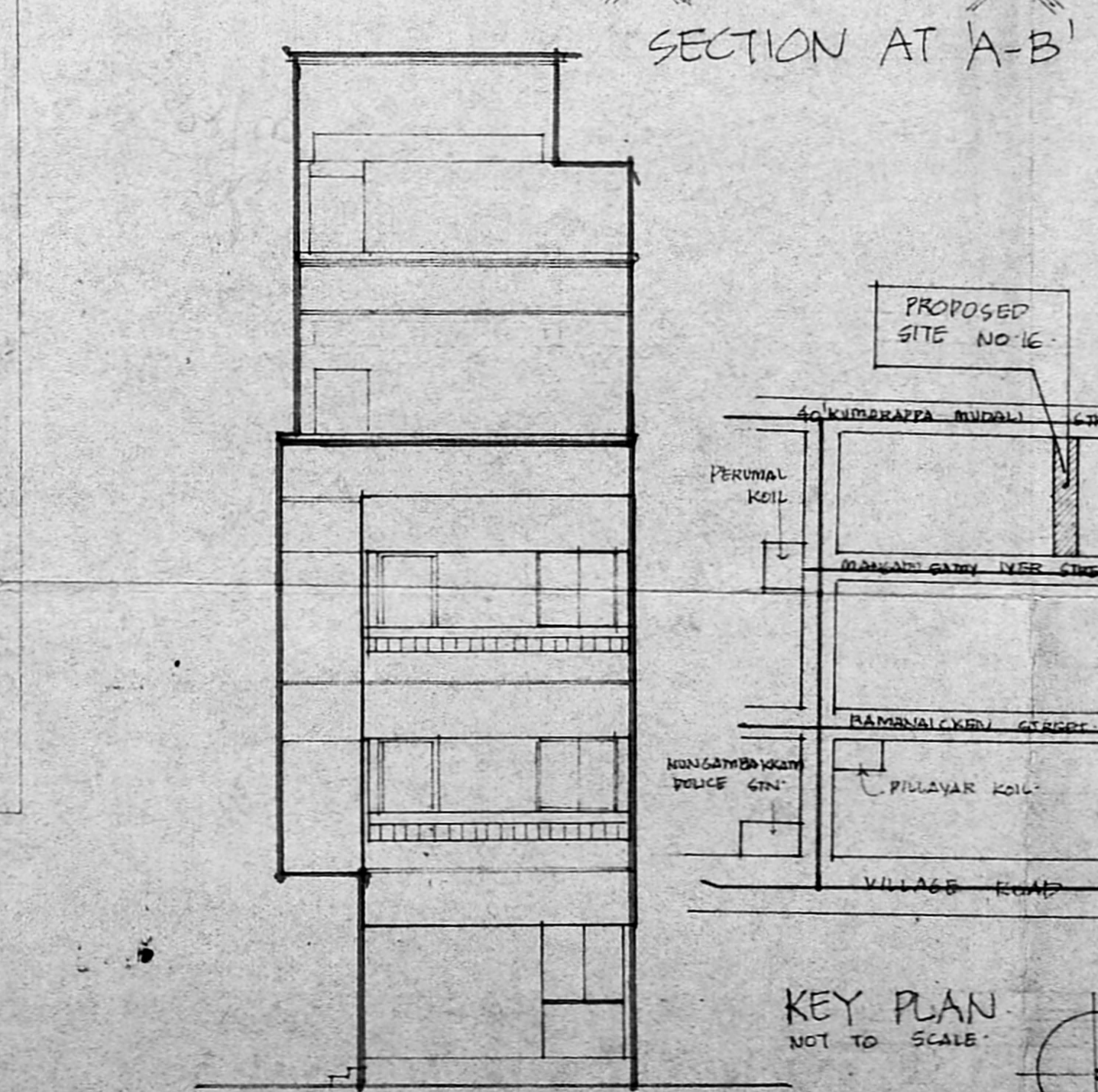

ELEVATION

SECTION AT A-B

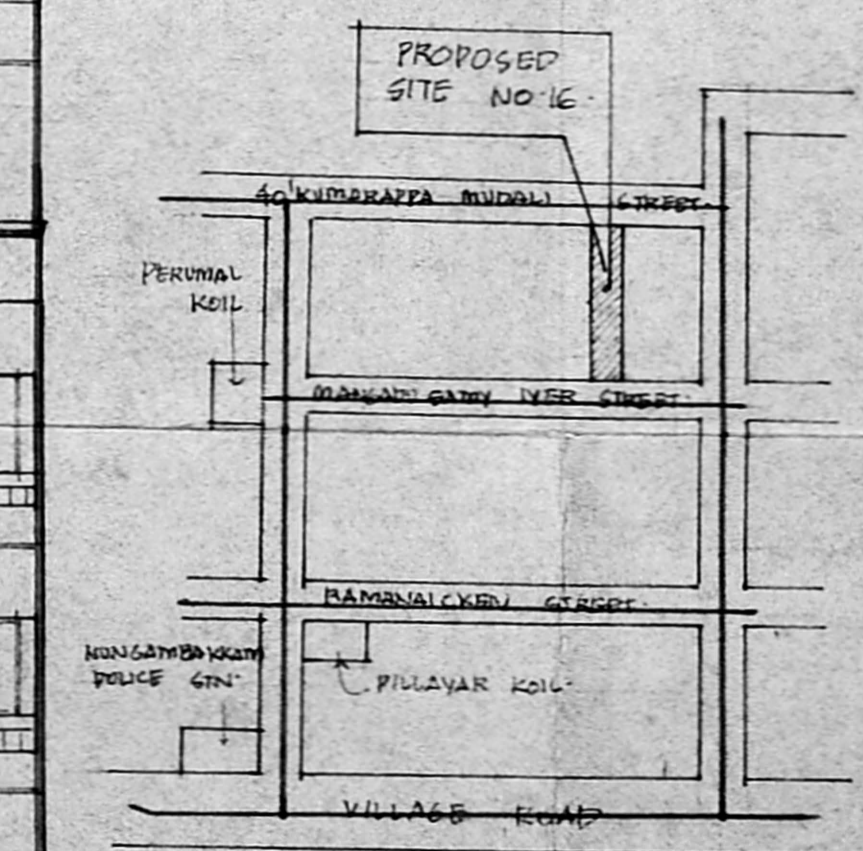

KEY PLAN NOT TO SCALE

SCHEDULE OF JOINERY

ROOF	3'0" x 7'0"
D2	2'6" x 7'0"
W1 WINDOWS	6'6" x 4'0"
W2	4'0" x 4'0"
W3	3'0" x 3'0"
V1 VENTILATION	3'0" x 12'0"

RP. 15/11/2013
 By 15/11/2013
 Approved with 1/2
 Notes: 1. 1/2
 2. 1/2

AREA DETAILS

TOTAL PLOT AREA	0
GROUND FLOOR AREA	0
FIRST FLOOR AREA	0
SECOND FLOOR AREA	0
THIRD FLOOR AREA	0
TOTAL FLOOR AREA	0
COVERAGE 54.1%	
F&I 1.75	

INDEX

PROPOSALS	---
ROADS	---
BOUNDARY	---

PROPOSED RESIDENTIAL FLATS AT NO. 16 MANGADU SAMY IYER STREET, R.S. NO. 269/2 OF BLOCK NO. 25 OF NUNGAMBAKKAM VILLAGE REVENUE, NUNGAMBAKKAM MADRAS - 34.

SCALE 1" TO 8'0"

S.vedavalli
 Power of Attorney Holder

S. Swarnan
 S. DURAI PANDIAN
 B.E., A.M.I.E.E., F.I.L. Arch.
 Chartered Engineers, Valuers, Industrial Consultants,
 Registered Architects, Townships Engineers &
 Licensed Surveyors, Corporation of Madras.
 11, Sri Vignesh, Room No. 18333,
 Kilpauk Garden Colony East,
 MADRAS - 600 010.
 LICENSED SURVEYOR.